Audible And Visual Alarm Device

This Alarm Device Is Designed To Provide Both An Audible And Visual Alarm Which Can Be Alert, Warn, Or Draw Attention To Any IP Camera Alarm.

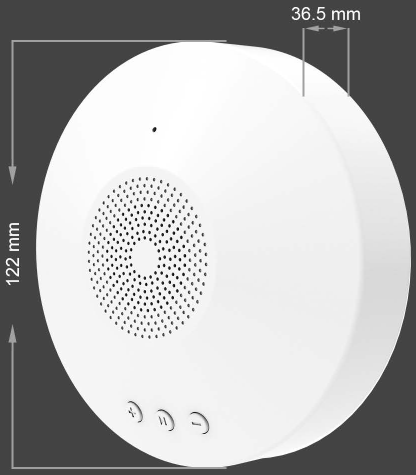
36.5 mm
122 mm

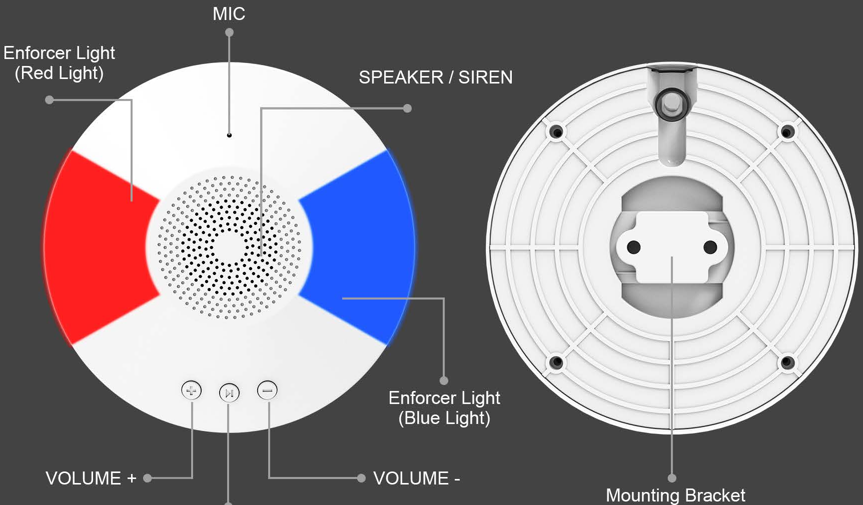
MIC
Enforcer Light
(Red Light)
SPEAKER / SIREN
Enforcer Light
(Blue Light)
VOLUME +
VOLUME -
Mounting Bracket

SIREN MODE

Audible And Visual Alarm

Flashing Enforcer Light And Sound Intruder Deterrence React To Intrusion Event

Alarm

Audible And Visual

Enforcer Light: 30 Lumen
Siren: 88 dB
MicroPhone: 10 Meters

IP66 Waterproof

Connect To IP Camera

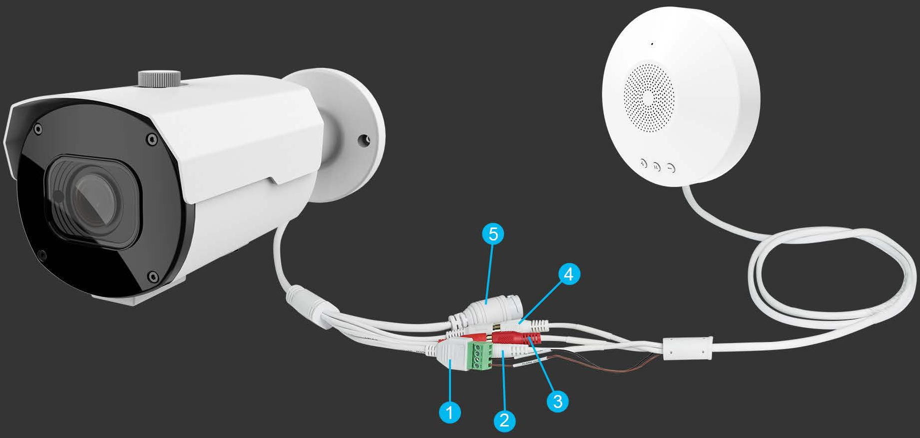

IPC **Alarm Device**

1

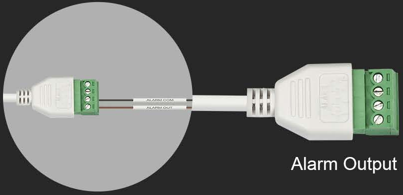
Alarm Output

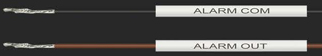
ALARM COM
ALARM OUT
Alarm Input

2

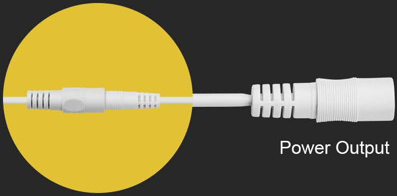
Power Output

Power Input

3

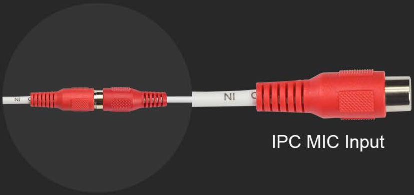
IPC MIC Input

Device MIC Output

Two Way Talk

4

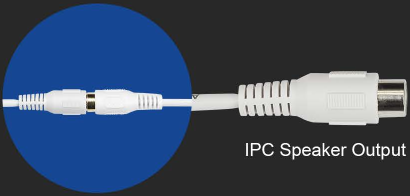
IPC Speaker Output

Device Speaker Input

5

IPC POE Input

POE Output

Product Specification

Audio Input	1 Channel
Audio Output	1 Channel
Alarm Out	1 Channel
Alarm COM	1 Channel
Siren Mode	Support 3 Different Sounds
MicroPhone	Support 10 Meters
Siren	88 dB
Enforcer Light	30 Lumen
Waterproof	IP66
Power	DC12V， 2.5W